AMRITA VISHWA VIDYAPEETHAM
SCHOOL OF COMPUTING
DEPARTMENT OF COMPUTER SCIENCE AND ENGINEERING

Explainable Federated Learning for Healthcare Time-Series Forecasting with Personalized Drift Adaptation (FPDAF)

23CSE399 – Project Phase 1 (Technical Progress Report - Review 2)
March 26, 2026

Team Members		Guide	Project Type	Marks
CB.SC.U4CSE23547	Sheela Akshar Sakhi	Dr. G R RAMYA, Dr. VANDHANA S Dept. of CSE	Type 1 Research	.../ 50
CB.SC.U4CSE23529	Hasini Reddy M			
CB.SC.U4CSE23761	Kousik Sarma Lakkaraju			
CB.SC.U4CSE23363	Haswitha K			
CB.SC.U4CSE23753	V.Chakravarthy			

1 Project Proposal and objectives

Overall Project Idea: Instead of merely implementing standard off-the-shelf algorithms, this project proposes a novel mathematical extension to existing FedAvg and FedPer models. We introduce the fully decentralized Federated Personalized Drift-Aware Attention Framework (FPDAF) specifically designed for multivariate healthcare time-series analysis (e.g., ICU risk forecasting).

Objectives to Achieve:

1. Enable cross-hospital predictive modeling on patient data without violating HIPAA/GDPR privacy constraints.
2. Manage high patient heterogeneity across hospitals using explicit Local Personalization Heads.
3. Detect when a patient's core physiological state changes using CUSUM Drift Detection algorithms to automatically retrain and dynamically adapt models locally.
4. Integrate Temporal Attention weights to provide clinicians with transparent insights into exactly what historical vital signs caused a risk prediction.

2 Introduction and Background

Continuous monitoring systems in Intensive Care Units (ICUs) collect immense streams of physiological data (HR, BP, SpO2). Early detection of patient deterioration using Deep Learning models can prevent fatalities like Sepsis or Cardiac Arrest. However, massive clinical models require centralized data, violating privacy laws. While Federated Learning (e.g., FedAvg) resolves the data-sharing issue, it fails to account for non-IID data distributions (how demographics and hospital protocols vary significantly between facilities).

Our literature review explored standard Federated methods. FedAvg (McMahan 2017) trains efficiently but lacks personalization. FedPer (Arivazhagan 2020) personalizes models to local distributions but lacks any mathematical mechanism for tracking concept drift over time. FedXAI works (Kalakoti 2025) focus mostly on classification datasets, not complex high-frequency critical care time-series. Thus, a significant gap exists in achieving privacy, personalization, drift monitoring, and clinical explainability simultaneously.

3 Execution plan

The subdomains required to solve this problem involve heavily modifying base components: Data Engineering (custom structural sequence profiling), Deep Learning Architecture (extending LSTMs

with novel Temporal Attention constraints), Decentralized Systems (modifying generic FedAvg aggregation to include attention weights), Model Customization (dynamically manipulating FedPer baseline layers), and Statistical Math (altering standard CUSUM tracking into an active Neural Network layer-freezing trigger).

Our plan mapped these subdomains to execution steps: defining the novel mathematical intersection of these bases in Phase 1, followed by developing the PyTorch dataset pipeline, establishing the generic baseline variants locally, and finally attaching our novel drift-detector and attention overlays structurally in Python to prove the FPDAF extension in Phase 2.

4 Fundamentals which you have learned in the semester

To prepare for implementation, the team completed an extensive curriculum covering the fundamental requirements:

- Textbooks & Papers: Thoroughly studied the foundational architectures of Federated Learning (FedAvg, pFL, and FedPer) to mathematically understand secure aggregation.
- PyTorch Engineering: Used MOOCs and official documentation to learn how to explicitly sever Neural Network graphs in PyTorch (allowing us to separate "Global Backbones" from isolated "Local Heads") and simulate custom training loops iteratively without data centralization.
- Statistical Mechanics: Learned the equations and thresholds defining the Cumulative Sum (CUSUM) drift detection standard to track temporal shifts in residual streams.

5 Architecture diagram and explanation of the design

The FPDAF architecture is a split-layer design. The Global Temporal Backbone consists of the LSTM layers responsible for learning generalized physiological laws across all participating hospitals.

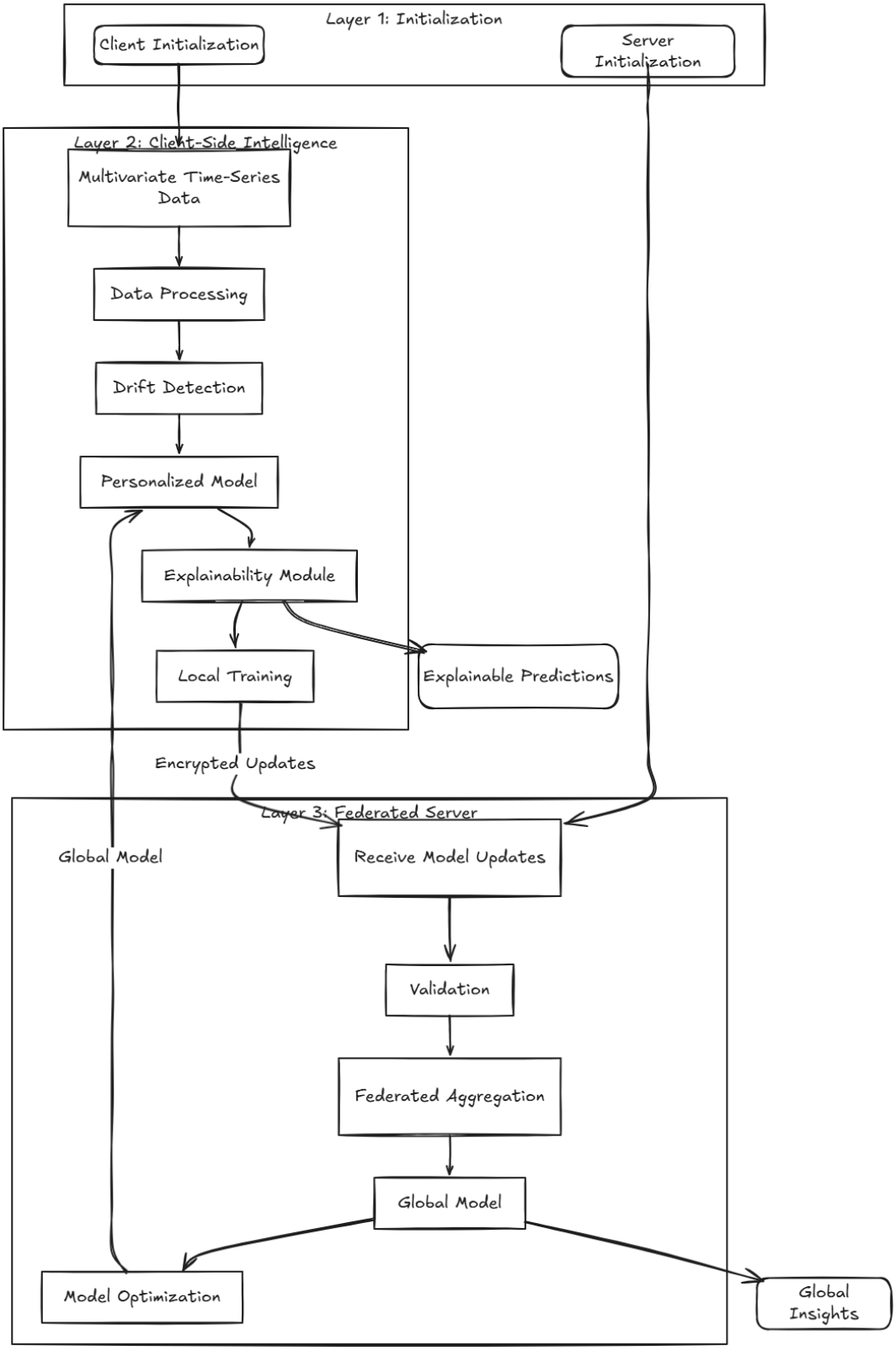

Figure 1: System Architecture highlighting separation of Global Backbone (server-synced) and Local Heads (hospital-isolated).

The Attention Layer sits atop the backbone to compute temporal context vectors based on recent physiological spikes, giving transparent x_i timestamps feature importance. Finally, the Personalization Head is isolated completely to the hospital node; it never transfers its gradients to the server, ensuring the final clinical decision is strictly correlated to the local hospital's demographic

distribution.

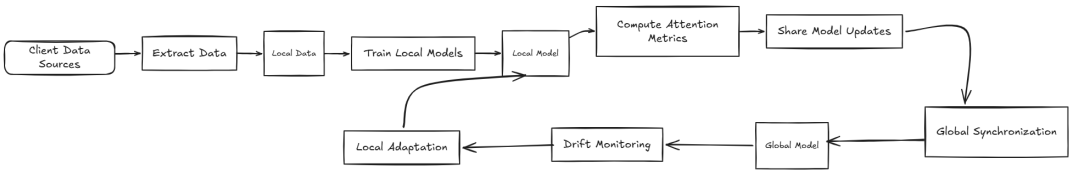

Figure 2: FPDAF System Dataflow Mapping - Illustrating end-to-end data processing.

6 Summary of works completed / research findings (Technical Evidence)

During this semester (Phase 1), the following milestones were completed mapping to our Technical Validation & Evidence requirements:

1. Domain Consolidation: Successfully shifted use-case entirely into ICU Healthcare datasets.
2. Mathematical Definition: Derived the CUSUM threshold trigger mechanism $S_t = \max(0, S_{t-1} + (e_t - \mu - k))$ specifically for linking to local model resets.
3. Architecture Creation: Finalized the fully decentralized, visually mapped FPDAF blueprint.
4. PyTorch Baseline Simulation Setup: Created the GitHub repository (https://github.com/aksharsakhi/23CSE399-Project-Phase-1), synced a foundational FedAvg-PyTorch implementation baseline, mocked a SimulatedICUDataset class, and began structurally coding the decoupled model heads in Python.

7 Plans for the oncoming semesters

Having successfully acquired the PhysioNet Challenge 2019 (Sepsis Prediction) open-access dataset, Phase 2 will aggressively focus on data preprocessing, missing value imputation, and constructing sequential time-windows. The team will establish the foundational generic FedAvg baseline locally, and subsequently train the custom decoupled FPDAF pipeline across dynamically simulated hospital nodes using PyTorch. Finally, rigorous benchmarking will be conducted, measuring drift recovery delays alongside formal evaluation metrics including Accuracy, Precision, Recall, F1-Score, and AUC-ROC to definitively quantify the optimization & personalization gains.

References

[1] E. Churaev, I. Kisel, and A. Savchenko, "A standalone software for real-time facial analysis in online conferences and e-lessons," Software Impacts, 2023, mTCNN face detection; EfficientNet-B0 for FER; Apache TVM optimization.

[2] R. Jothimurugesan, P. S. Hiremath, and S. Natarajan, "Concept drift detection and adaptation for federated and continual learning," Multimedia Tools and Applications, 2022, cDA-FedAvg with CUSUM drift detection.

[3] A. Arivazhagan, V. Aggarwal, A. Bajpai, and S. Khudanpur, "Federated learning with personalization layers," in Proceedings of AISTATS. Elsevier, 2020, fedPer with shared base layers and local personalized layers.

[4] H. B. McMahan, E. Moore, D. Ramage, S. Hampson, and B. A. y Arcas, "Communication-efficient learning of deep networks from decentralized data," in Proceedings of AISTATS. PMLR, 2017, fedAvg using local SGD and global model averaging.

[5] Y. Liu, X. Chen, Y. Liu, and Z. Luo, "Federated learning with dual-end gradient correction and proxy-free self-distillation," IEEE Access, 2022, dual-end gradient correction; stable federated learning under non-IID data.

[6] X. Yang, J. Jung, J. Lu, K.-W. Lim, and L. Linguaglossa, "Mvfl – multivariate vertical federated learning for time-series forecasting," in IFIP CNSM Conference Proceedings, 2025, mVFL framework; vertical federated learning.

[7] R. Kalakoti, S. Nomm, and H. Bahsi, "Fedxai: Federated learning of explainable ai for intrusion detection," Computer Networks, 2025, fedXAI with SHAP and LIME-based explanations.

[8] M. Noseda, A. D. Luca, L. V. Briel, and N. Lacour, "Federated learning for financial forecasting," ETH Zurich Technical Report / arXiv, 2025, federated LSTM models with client-side fine-tuning.

[9] A. Karamanlıoğlu, B. Demirel, O. Tural, O. T. Doğan, and F. N. Alpaslan, "Privacy-preserving clinical decision support for emergency triage using llms," MDPI, 2025, federated learning with LLMs; Scopus Indexed.

[10] R. Wang, L. Bai, R. Rayhana, and Z. Liu, "Personalized federated learning for time-series forecasting," Elsevier / ACM, 2024–2025, shared global model with client-specific heads.

[11] R. Abdel-Sater and A. B. Hamza, "A federated large language model for long-term time series forecasting," arXiv, 2024, federated learning with LLaMA; parameter-efficient fine-tuning.

[12] M. Maher, O. F. Oun, M. S. Mesmeh, and R. ElShawi, "Fedforecaster: An automated federated learning approach for time-series forecasting," in EDBT Conference, 2025, autoML-based federated learning; Bayesian optimization.

[13] S. Gupta and V. Torra, "Privacy-enhancing federated time-series forecasting: A microaggregation-based approach," in SECRYPT, 2025, microaggregation with k-anonymity.

[14] W. Yuan, G. Ye, X. Zhao, Q. V. H. Nguyen, Y. Cao, and H. Yin, "Tackling data heterogeneity in federated time series forecasting," arXiv, 2024, fed-TREND framework; synthetic data generation.

[15] D. Tang, N. Yang, Y. Li, Z. Zhu, Z. Jin, and D. Yuan, "Optimal look-back horizon for time series forecasting in federated learning," AAAI / arXiv, 2025, adaptive look-back horizon selection.

[16] Y. Zhang, J. Wang, H. Liu, and X. Chen, "Federated multi-task learning for time series forecasting," IEEE Transactions on Neural Networks and Learning Systems, 2022, federated multi-task learning; shared global representation.

[17] G. L. Rocca, A. S. Podda, R. Martoglia, and M. Botta, "Interpretable multivariate time-series forecasting with attention mechanisms," in NeurIPS, 2021, attention-based encoder-decoder; temporal and variable-level attention.

[18] G. Amato, C. Gennaro, A. Matteucci, and L. Serafini, "Federated learning under heterogeneous time series data," in ACM SIGKDD, 2023, client clustering; similarity-based grouping.

[19] G. L. Rocca, A. S. Podda, R. Martoglia, and M. Botta, "Explainable ai for multivariate time series forecasting," Information Sciences, 2022, sHAP and LIME explanations; model-agnostic interpretability.

[20] M. Bernardi, P. Giordani, and F. Ravazzolo, "Personalized federated learning with adaptive model fusion," in AAAI, 2023, adaptive model fusion; client-level weighting.

[21] C. Düsing and P. Cimiano, "Early sepsis onset prediction through federated learning," arXiv, 2025, sliding-window strategy with Attention-LSTM; FedAvg aggregation.

[22] A. Qayyum, K. Ahmad, M. A. Ahsan, A. Al-Fuqaha, and J. Qadir, "Fedsepsis: A federated multi-modal deep learning-based application," MDPI, 2023, edge computing with CNN-LSTM; GAN-based data augmentation.

[23] J. Lei, J. Zhai, Y. Zhang, J. Qi, and C. Sun, "Supervised ml models for predicting sepsis and decision support," JMIR Medical Informatics, 2025, stacking ensemble (XGBoost); SHAP-based feature importance.

[24] W. Pan, Z. Xu, S. Rajendran, and F. Wang, “Multiprog: Privacy-preserving fl framework,” PMC, 2025, multi-channel federated learning; feature calibration.

[25] A. Maurya, R. Haripriya, M. Pandey, J. Choudhary, and D. P. Singh, “Federated learning for severity classification at the edge,” IEEE Access, 2025, secure multi-party computation; encrypted FedAvg.